

СХЕМА РАСПОЛОЖЕНИЯ ГРАНИЦ ПУБЛИЧНОГО СЕРВИТУТА
объекта электросетевого хозяйства «ЛЭП-0,4 кВ от СКТП-152»

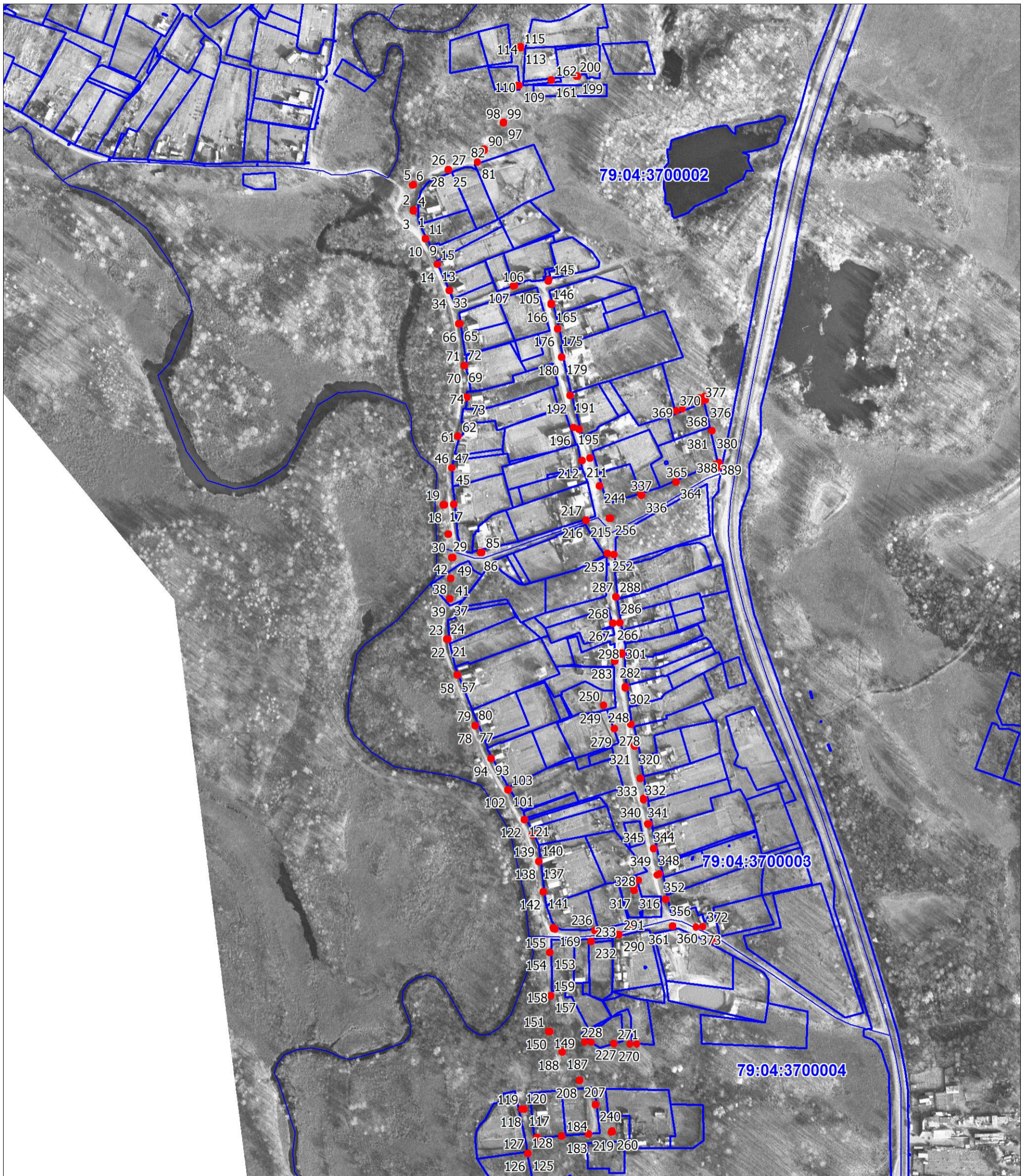

Масштаб 1:5000

Условные обозначения:

- - границы публичного сервитута
- - границы земельных участков, сведения о которых содержатся в ЕГРН; границы кадастровых кварталов
- 2 - обозначение характерной точки границы публичного сервитута
- :10 - обозначение земельных участков, сведения о которых содержатся в ЕГРН
- 79:04:3700004 - кадастровый номер кадастрового квартала

ОПИСАНИЕ ГРАНИЦ ПУБЛИЧНОГО СЕРВИТУТА

объекта ЛЭП-0,4 кВ от СКТП-152

| Местоположение публичного сервитута | Еврейская автономная область, Биробиджанский район, с. Раздольное | |
|--|--|------------|
| Площадь публичного сервитута | 204 кв.м., из них: - в границах земельного участка с КН 79:04:0000000:298 - 118кв.м., - в границах земельного участка с КН 79:04:3700004:233 - 15кв.м., - в границах земельного участка с КН 79:04:3700004:239 - 1кв.м., - в границах земельного участка с КН 79:04:3700003:152 - 7кв.м., - в границах земельного участка с КН 79:04:3700003:149 - 4кв.м., - в границах земельного участка с КН 79:04:3700002:175 - 58кв.м., - в границах земельного участка с КН 79:04:3700002:164 - 1кв.м., | |
| Система координат | СК-63 зона 5 | |
| Метод определения координат характерной точки | Метод спутниковых геодезических измерений (определений) | |
| Средняя квадратическая погрешность положения характерной точки (Mt), м | 0.1 | |
| Перечень характерных точек | | |
| Обозначение характерных точек границ | Координаты, м | |
| | X | Y |
| 1 | 2 | 3 |
| 1 | 5398092.76 | 5235121.00 |
| 2 | 5398092.76 | 5235120.01 |
| 3 | 5398090.76 | 5235120.01 |
| 4 | 5398090.76 | 5235121.00 |
| 1 | 5398092.76 | 5235121.00 |
| | | |
| 5 | 5398117.96 | 5235121.07 |
| 6 | 5398117.05 | 5235119.29 |
| 7 | 5398117.94 | 5235118.84 |
| 8 | 5398118.85 | 5235120.62 |
| 5 | 5398117.96 | 5235121.07 |
| | | |
| 9 | 5398063.43 | 5235132.85 |
| 10 | 5398062.43 | 5235132.85 |
| 11 | 5398062.43 | 5235131.85 |
| 12 | 5398063.43 | 5235131.85 |
| 9 | 5398063.43 | 5235132.85 |
| | | |
| 13 | 5398037.16 | 5235145.18 |
| 14 | 5398036.16 | 5235145.18 |
| 15 | 5398036.16 | 5235144.17 |
| 16 | 5398037.16 | 5235144.17 |
| 13 | 5398037.16 | 5235145.18 |
| | | |

| | | |
|----|------------|------------|
| 17 | 5397791.43 | 5235152.45 |
| 18 | 5397790.43 | 5235152.45 |
| 19 | 5397790.43 | 5235150.44 |
| 20 | 5397791.43 | 5235150.44 |
| 17 | 5397791.43 | 5235152.45 |
| | | |
| 21 | 5397654.01 | 5235156.04 |
| 22 | 5397653.01 | 5235156.04 |
| 23 | 5397653.01 | 5235154.04 |
| 24 | 5397654.01 | 5235154.04 |
| 21 | 5397654.01 | 5235156.04 |
| | | |
| 25 | 5398133.98 | 5235156.67 |
| 26 | 5398132.97 | 5235156.67 |
| 27 | 5398132.97 | 5235155.66 |
| 28 | 5398133.98 | 5235155.66 |
| 25 | 5398133.98 | 5235156.67 |
| | | |
| 29 | 5397761.14 | 5235156.68 |
| 30 | 5397760.13 | 5235156.68 |
| 31 | 5397760.13 | 5235155.68 |
| 32 | 5397761.14 | 5235155.68 |
| 29 | 5397761.14 | 5235156.68 |
| | | |
| 33 | 5398010.34 | 5235157.34 |
| 34 | 5398009.34 | 5235157.34 |
| 35 | 5398009.34 | 5235156.34 |
| 36 | 5398010.34 | 5235156.34 |
| 33 | 5398010.34 | 5235157.34 |
| | | |
| 37 | 5397695.53 | 5235157.97 |
| 38 | 5397694.53 | 5235157.97 |
| 39 | 5397694.53 | 5235156.97 |
| 40 | 5397695.53 | 5235156.97 |
| 37 | 5397695.53 | 5235157.97 |
| | | |
| 41 | 5397716.05 | 5235159.00 |
| 42 | 5397715.04 | 5235159.00 |
| 43 | 5397715.04 | 5235158.00 |
| 44 | 5397716.05 | 5235158.00 |
| 41 | 5397716.05 | 5235159.00 |
| | | |
| 45 | 5397829.22 | 5235159.89 |
| 46 | 5397828.23 | 5235159.89 |
| 47 | 5397828.23 | 5235158.90 |
| 48 | 5397829.22 | 5235158.90 |
| 45 | 5397829.22 | 5235159.89 |

| | | |
|----|------------|------------|
| | | |
| 49 | 5397736.43 | 5235161.17 |
| 50 | 5397736.24 | 5235159.17 |
| 51 | 5397737.24 | 5235159.08 |
| 52 | 5397737.42 | 5235161.07 |
| 49 | 5397736.43 | 5235161.17 |
| | | |
| 53 | 5397791.72 | 5235162.30 |
| 54 | 5397790.72 | 5235162.30 |
| 55 | 5397790.72 | 5235161.30 |
| 56 | 5397791.72 | 5235161.30 |
| 53 | 5397791.72 | 5235162.30 |
| | | |
| 57 | 5397617.29 | 5235165.54 |
| 58 | 5397616.29 | 5235165.54 |
| 59 | 5397616.29 | 5235164.54 |
| 60 | 5397617.29 | 5235164.54 |
| 57 | 5397617.29 | 5235165.54 |
| | | |
| 61 | 5397861.33 | 5235166.26 |
| 62 | 5397860.33 | 5235166.26 |
| 63 | 5397860.33 | 5235165.26 |
| 64 | 5397861.33 | 5235165.26 |
| 61 | 5397861.33 | 5235166.26 |
| | | |
| 65 | 5397976.27 | 5235168.07 |
| 66 | 5397975.27 | 5235168.07 |
| 67 | 5397975.27 | 5235166.07 |
| 68 | 5397976.27 | 5235166.07 |
| 65 | 5397976.27 | 5235168.07 |
| | | |
| 69 | 5397933.86 | 5235172.67 |
| 70 | 5397932.87 | 5235172.67 |
| 71 | 5397932.87 | 5235171.67 |
| 72 | 5397933.86 | 5235171.67 |
| 69 | 5397933.86 | 5235172.67 |
| | | |
| 73 | 5397901.19 | 5235175.37 |
| 74 | 5397900.19 | 5235175.37 |
| 75 | 5397900.19 | 5235173.36 |
| 76 | 5397901.19 | 5235173.36 |
| 73 | 5397901.19 | 5235175.37 |
| | | |
| 77 | 5397565.87 | 5235183.72 |
| 78 | 5397564.87 | 5235183.72 |
| 79 | 5397564.87 | 5235182.72 |
| 80 | 5397565.87 | 5235182.72 |

| | | |
|-----|------------|------------|
| 77 | 5397565.87 | 5235183.72 |
| | | |
| 81 | 5398141.74 | 5235186.22 |
| 82 | 5398140.74 | 5235186.22 |
| 83 | 5398140.74 | 5235185.22 |
| 84 | 5398141.74 | 5235185.22 |
| 81 | 5398141.74 | 5235186.22 |
| | | |
| 85 | 5397741.77 | 5235190.39 |
| 86 | 5397741.58 | 5235188.40 |
| 87 | 5397742.58 | 5235188.30 |
| 88 | 5397742.77 | 5235190.30 |
| 85 | 5397741.77 | 5235190.39 |
| | | |
| 89 | 5398154.66 | 5235192.89 |
| 90 | 5398152.66 | 5235192.89 |
| 91 | 5398152.66 | 5235191.89 |
| 92 | 5398154.66 | 5235191.89 |
| 89 | 5398154.66 | 5235192.89 |
| | | |
| 93 | 5397532.21 | 5235200.00 |
| 94 | 5397531.21 | 5235200.00 |
| 95 | 5397531.21 | 5235199.00 |
| 96 | 5397532.21 | 5235199.00 |
| 93 | 5397532.21 | 5235200.00 |
| | | |
| 97 | 5398182.54 | 5235212.90 |
| 98 | 5398180.54 | 5235212.90 |
| 99 | 5398180.54 | 5235211.90 |
| 100 | 5398182.54 | 5235211.90 |
| 97 | 5398182.54 | 5235212.90 |
| | | |
| 101 | 5397500.30 | 5235217.64 |
| 102 | 5397499.30 | 5235217.64 |
| 103 | 5397499.30 | 5235216.65 |
| 104 | 5397500.30 | 5235216.65 |
| 101 | 5397500.30 | 5235217.64 |
| | | |
| 105 | 5398014.29 | 5235224.06 |
| 106 | 5398013.98 | 5235222.08 |
| 107 | 5398014.96 | 5235221.92 |
| 108 | 5398015.28 | 5235223.90 |
| 105 | 5398014.29 | 5235224.06 |
| | | |
| 109 | 5398219.99 | 5235228.67 |
| 110 | 5398218.98 | 5235228.67 |
| 111 | 5398218.98 | 5235226.67 |

| | | |
|-----|------------|------------|
| 112 | 5398219.99 | 5235226.67 |
| 109 | 5398219.99 | 5235228.67 |
| | | |
| 113 | 5398259.41 | 5235230.26 |
| 114 | 5398257.41 | 5235230.26 |
| 115 | 5398257.41 | 5235229.25 |
| 116 | 5398259.41 | 5235229.25 |
| 113 | 5398259.41 | 5235230.26 |
| | | |
| 117 | 5397173.84 | 5235233.90 |
| 118 | 5397172.85 | 5235233.90 |
| 119 | 5397172.85 | 5235230.90 |
| 120 | 5397173.84 | 5235230.90 |
| 117 | 5397173.84 | 5235233.90 |
| | | |
| 121 | 5397469.75 | 5235234.07 |
| 122 | 5397468.74 | 5235234.07 |
| 123 | 5397468.74 | 5235233.06 |
| 124 | 5397469.75 | 5235233.06 |
| 121 | 5397469.75 | 5235234.07 |
| | | |
| 125 | 5397128.51 | 5235238.05 |
| 126 | 5397127.51 | 5235238.05 |
| 127 | 5397127.51 | 5235237.05 |
| 128 | 5397128.51 | 5235237.05 |
| 125 | 5397128.51 | 5235238.05 |
| | | |
| 129 | 5397454.04 | 5235242.29 |
| 130 | 5397453.04 | 5235242.29 |
| 131 | 5397453.04 | 5235241.29 |
| 132 | 5397454.04 | 5235241.29 |
| 129 | 5397454.04 | 5235242.29 |
| | | |
| 133 | 5397144.73 | 5235247.72 |
| 134 | 5397143.73 | 5235247.72 |
| 135 | 5397143.73 | 5235245.72 |
| 136 | 5397144.73 | 5235245.72 |
| 133 | 5397144.73 | 5235247.72 |
| | | |
| 137 | 5397426.91 | 5235248.75 |
| 138 | 5397425.90 | 5235248.75 |
| 139 | 5397425.90 | 5235247.75 |
| 140 | 5397426.91 | 5235247.75 |
| 137 | 5397426.91 | 5235248.75 |
| | | |
| 141 | 5397395.97 | 5235253.67 |
| 142 | 5397394.97 | 5235253.67 |

| | | |
|-----|------------|------------|
| 143 | 5397394.97 | 5235252.67 |
| 144 | 5397395.97 | 5235252.67 |
| 141 | 5397395.97 | 5235253.67 |
| | | |
| 145 | 5398020.96 | 5235259.21 |
| 146 | 5398019.02 | 5235258.72 |
| 147 | 5398019.27 | 5235257.75 |
| 148 | 5398021.21 | 5235258.25 |
| 145 | 5398020.96 | 5235259.21 |
| | | |
| 149 | 5397253.19 | 5235260.03 |
| 150 | 5397252.19 | 5235260.03 |
| 151 | 5397252.19 | 5235258.02 |
| 152 | 5397253.19 | 5235258.02 |
| 149 | 5397253.19 | 5235260.03 |
| | | |
| 153 | 5397333.95 | 5235260.20 |
| 154 | 5397332.96 | 5235260.20 |
| 155 | 5397332.96 | 5235259.20 |
| 156 | 5397333.95 | 5235259.20 |
| 153 | 5397333.95 | 5235260.20 |
| | | |
| 157 | 5397289.72 | 5235261.15 |
| 158 | 5397288.72 | 5235261.15 |
| 159 | 5397288.72 | 5235260.15 |
| 160 | 5397289.72 | 5235260.15 |
| 157 | 5397289.72 | 5235261.15 |
| | | |
| 161 | 5398225.44 | 5235261.81 |
| 162 | 5398224.44 | 5235261.81 |
| 163 | 5398224.44 | 5235260.81 |
| 164 | 5398225.44 | 5235260.81 |
| 161 | 5398225.44 | 5235261.81 |
| | | |
| 165 | 5397995.36 | 5235261.82 |
| 166 | 5397995.30 | 5235260.82 |
| 167 | 5397997.29 | 5235260.69 |
| 168 | 5397997.36 | 5235261.70 |
| 165 | 5397995.36 | 5235261.82 |
| | | |
| 169 | 5397357.71 | 5235265.31 |
| 170 | 5397356.93 | 5235265.26 |
| 171 | 5397357.03 | 5235263.22 |
| 172 | 5397358.94 | 5235262.75 |
| 173 | 5397359.09 | 5235263.48 |
| 174 | 5397357.77 | 5235263.92 |
| 169 | 5397357.71 | 5235265.31 |

| | | |
|-----|------------|------------|
| | | |
| 175 | 5397971.35 | 5235268.17 |
| 176 | 5397970.35 | 5235268.17 |
| 177 | 5397970.35 | 5235267.17 |
| 178 | 5397971.35 | 5235267.17 |
| 175 | 5397971.35 | 5235268.17 |
| | | |
| 179 | 5397942.11 | 5235272.50 |
| 180 | 5397941.12 | 5235272.50 |
| 181 | 5397941.12 | 5235271.50 |
| 182 | 5397942.11 | 5235271.50 |
| 179 | 5397942.11 | 5235272.50 |
| | | |
| 183 | 5397146.30 | 5235272.57 |
| 184 | 5397145.30 | 5235272.57 |
| 185 | 5397145.30 | 5235271.57 |
| 186 | 5397146.30 | 5235271.57 |
| 183 | 5397146.30 | 5235272.57 |
| | | |
| 187 | 5397232.05 | 5235272.87 |
| 188 | 5397231.05 | 5235272.87 |
| 189 | 5397231.05 | 5235271.87 |
| 190 | 5397232.05 | 5235271.87 |
| 187 | 5397232.05 | 5235272.87 |
| | | |
| 191 | 5397903.11 | 5235280.78 |
| 192 | 5397902.11 | 5235280.78 |
| 193 | 5397902.11 | 5235279.78 |
| 194 | 5397903.11 | 5235279.78 |
| 191 | 5397903.11 | 5235280.78 |
| | | |
| 195 | 5397870.42 | 5235284.40 |
| 196 | 5397869.42 | 5235284.40 |
| 197 | 5397869.42 | 5235283.40 |
| 198 | 5397870.42 | 5235283.40 |
| 195 | 5397870.42 | 5235284.40 |
| | | |
| 199 | 5398228.71 | 5235288.55 |
| 200 | 5398228.41 | 5235286.57 |
| 201 | 5398229.40 | 5235286.42 |
| 202 | 5398229.69 | 5235288.40 |
| 199 | 5398228.71 | 5235288.55 |
| | | |
| 203 | 5397868.84 | 5235290.21 |
| 204 | 5397867.84 | 5235290.21 |
| 205 | 5397867.84 | 5235289.20 |
| 206 | 5397868.84 | 5235289.20 |

| | | |
|-----|------------|------------|
| 203 | 5397868.84 | 5235290.21 |
| | | |
| 207 | 5397203.28 | 5235290.92 |
| 208 | 5397202.28 | 5235290.92 |
| 209 | 5397202.28 | 5235289.91 |
| 210 | 5397203.28 | 5235289.91 |
| 207 | 5397203.28 | 5235290.92 |
| | | |
| 211 | 5397836.71 | 5235293.18 |
| 212 | 5397835.71 | 5235293.18 |
| 213 | 5397835.71 | 5235292.18 |
| 214 | 5397836.71 | 5235292.18 |
| 211 | 5397836.71 | 5235293.18 |
| | | |
| 215 | 5397775.66 | 5235297.22 |
| 216 | 5397774.66 | 5235297.22 |
| 217 | 5397774.66 | 5235296.22 |
| 218 | 5397775.66 | 5235296.22 |
| 215 | 5397775.66 | 5235297.22 |
| | | |
| 219 | 5397148.40 | 5235299.63 |
| 220 | 5397147.40 | 5235299.63 |
| 221 | 5397147.40 | 5235298.63 |
| 222 | 5397148.40 | 5235298.63 |
| 219 | 5397148.40 | 5235299.63 |
| | | |
| 223 | 5397838.94 | 5235301.60 |
| 224 | 5397837.95 | 5235301.60 |
| 225 | 5397837.95 | 5235300.60 |
| 226 | 5397838.94 | 5235300.60 |
| 223 | 5397838.94 | 5235301.60 |
| | | |
| 227 | 5397241.58 | 5235302.17 |
| 228 | 5397241.44 | 5235302.17 |
| 229 | 5397241.52 | 5235295.17 |
| 230 | 5397242.52 | 5235295.18 |
| 231 | 5397242.45 | 5235301.19 |
| 227 | 5397241.58 | 5235302.17 |
| | | |
| 232 | 5397345.17 | 5235302.30 |
| 233 | 5397344.17 | 5235302.27 |
| 234 | 5397344.20 | 5235301.27 |
| 235 | 5397345.20 | 5235301.30 |
| 232 | 5397345.17 | 5235302.30 |
| | | |
| 236 | 5397356.36 | 5235306.49 |
| 237 | 5397355.36 | 5235306.49 |

| | | |
|-----|------------|------------|
| 238 | 5397355.36 | 5235305.48 |
| 239 | 5397356.36 | 5235305.48 |
| 236 | 5397356.36 | 5235306.49 |
| | | |
| 240 | 5397178.40 | 5235306.74 |
| 241 | 5397177.40 | 5235306.74 |
| 242 | 5397177.40 | 5235305.75 |
| 243 | 5397178.40 | 5235305.75 |
| 240 | 5397178.40 | 5235306.74 |
| | | |
| 244 | 5397810.52 | 5235311.03 |
| 245 | 5397809.52 | 5235311.03 |
| 246 | 5397809.52 | 5235310.04 |
| 247 | 5397810.52 | 5235310.04 |
| 244 | 5397810.52 | 5235311.03 |
| | | |
| 248 | 5397586.28 | 5235315.32 |
| 249 | 5397585.28 | 5235315.32 |
| 250 | 5397585.28 | 5235314.33 |
| 251 | 5397586.28 | 5235314.33 |
| 248 | 5397586.28 | 5235315.32 |
| | | |
| 252 | 5397741.45 | 5235319.24 |
| 253 | 5397740.45 | 5235319.24 |
| 254 | 5397740.45 | 5235318.23 |
| 255 | 5397741.45 | 5235318.23 |
| 252 | 5397741.45 | 5235319.24 |
| | | |
| 256 | 5397777.81 | 5235322.33 |
| 257 | 5397776.81 | 5235322.33 |
| 258 | 5397776.81 | 5235320.33 |
| 259 | 5397777.81 | 5235320.33 |
| 256 | 5397777.81 | 5235322.33 |
| | | |
| 260 | 5397149.59 | 5235324.26 |
| 261 | 5397149.36 | 5235322.37 |
| 262 | 5397149.95 | 5235322.28 |
| 263 | 5397150.14 | 5235323.54 |
| 264 | 5397151.44 | 5235323.27 |
| 265 | 5397151.58 | 5235323.93 |
| 260 | 5397149.59 | 5235324.26 |
| | | |
| 266 | 5397670.63 | 5235324.50 |
| 267 | 5397669.62 | 5235324.50 |
| 268 | 5397669.62 | 5235323.50 |
| 269 | 5397670.63 | 5235323.50 |
| 266 | 5397670.63 | 5235324.50 |

| | | |
|-----|------------|------------|
| | | |
| 270 | 5397240.01 | 5235325.78 |
| 271 | 5397239.72 | 5235324.83 |
| 272 | 5397240.68 | 5235324.54 |
| 273 | 5397240.97 | 5235325.50 |
| 270 | 5397240.01 | 5235325.78 |
| | | |
| 274 | 5397740.48 | 5235325.94 |
| 275 | 5397739.49 | 5235325.94 |
| 276 | 5397739.49 | 5235324.94 |
| 277 | 5397740.48 | 5235324.94 |
| 274 | 5397740.48 | 5235325.94 |
| | | |
| 278 | 5397562.50 | 5235326.47 |
| 279 | 5397561.50 | 5235326.47 |
| 280 | 5397561.50 | 5235325.47 |
| 281 | 5397562.50 | 5235325.47 |
| 278 | 5397562.50 | 5235326.47 |
| | | |
| 282 | 5397631.94 | 5235326.87 |
| 283 | 5397630.94 | 5235326.87 |
| 284 | 5397630.94 | 5235325.88 |
| 285 | 5397631.94 | 5235325.88 |
| 282 | 5397631.94 | 5235326.87 |
| | | |
| 286 | 5397697.52 | 5235327.89 |
| 287 | 5397696.53 | 5235327.89 |
| 288 | 5397696.53 | 5235326.89 |
| 289 | 5397697.52 | 5235326.89 |
| 286 | 5397697.52 | 5235327.89 |
| | | |
| 290 | 5397352.21 | 5235330.89 |
| 291 | 5397351.21 | 5235330.89 |
| 292 | 5397351.21 | 5235329.89 |
| 293 | 5397352.21 | 5235329.89 |
| 290 | 5397352.21 | 5235330.89 |
| | | |
| 294 | 5397670.75 | 5235331.61 |
| 295 | 5397669.75 | 5235331.61 |
| 296 | 5397669.75 | 5235330.61 |
| 297 | 5397670.75 | 5235330.61 |
| 294 | 5397670.75 | 5235331.61 |
| | | |
| 298 | 5397639.80 | 5235334.06 |
| 299 | 5397637.80 | 5235334.06 |
| 300 | 5397637.80 | 5235333.05 |
| 301 | 5397639.80 | 5235333.05 |

| | | |
|-----|------------|------------|
| 298 | 5397639.80 | 5235334.06 |
| | | |
| 302 | 5397605.28 | 5235337.30 |
| 303 | 5397603.28 | 5235337.30 |
| 304 | 5397603.28 | 5235336.29 |
| 305 | 5397605.28 | 5235336.29 |
| 302 | 5397605.28 | 5235337.30 |
| | | |
| 306 | 5397567.14 | 5235342.98 |
| 307 | 5397566.14 | 5235342.98 |
| 308 | 5397566.14 | 5235341.98 |
| 309 | 5397567.14 | 5235341.98 |
| 306 | 5397567.14 | 5235342.98 |
| | | |
| 310 | 5397361.39 | 5235343.80 |
| 311 | 5397360.53 | 5235342.02 |
| 312 | 5397361.21 | 5235341.73 |
| 313 | 5397361.92 | 5235342.92 |
| 314 | 5397363.29 | 5235342.70 |
| 315 | 5397363.40 | 5235343.48 |
| 310 | 5397361.39 | 5235343.80 |
| | | |
| 316 | 5397396.39 | 5235346.80 |
| 317 | 5397396.19 | 5235345.83 |
| 318 | 5397400.10 | 5235345.00 |
| 319 | 5397400.31 | 5235345.98 |
| 316 | 5397396.39 | 5235346.80 |
| | | |
| 320 | 5397543.73 | 5235347.08 |
| 321 | 5397543.56 | 5235346.09 |
| 322 | 5397545.53 | 5235345.76 |
| 323 | 5397545.69 | 5235346.75 |
| 320 | 5397543.73 | 5235347.08 |
| | | |
| 324 | 5397240.32 | 5235348.54 |
| 325 | 5397239.32 | 5235348.53 |
| 326 | 5397239.40 | 5235341.53 |
| 327 | 5397240.40 | 5235341.54 |
| 324 | 5397240.32 | 5235348.54 |
| | | |
| 328 | 5397407.81 | 5235350.72 |
| 329 | 5397406.81 | 5235350.72 |
| 330 | 5397406.81 | 5235349.73 |
| 331 | 5397407.81 | 5235349.73 |
| 328 | 5397407.81 | 5235350.72 |
| | | |
| 332 | 5397511.85 | 5235352.74 |

| | | |
|-----|------------|------------|
| 333 | 5397510.85 | 5235352.74 |
| 334 | 5397510.85 | 5235351.74 |
| 335 | 5397511.85 | 5235351.74 |
| 332 | 5397511.85 | 5235352.74 |
| | | |
| 336 | 5397800.63 | 5235354.14 |
| 337 | 5397800.14 | 5235353.27 |
| 338 | 5397801.88 | 5235352.30 |
| 339 | 5397802.37 | 5235353.17 |
| 336 | 5397800.63 | 5235354.14 |
| | | |
| 340 | 5397489.28 | 5235356.42 |
| 341 | 5397489.07 | 5235355.43 |
| 342 | 5397491.02 | 5235355.01 |
| 343 | 5397491.23 | 5235356.00 |
| 340 | 5397489.28 | 5235356.42 |
| | | |
| 344 | 5397464.27 | 5235361.59 |
| 345 | 5397463.99 | 5235359.62 |
| 346 | 5397464.98 | 5235359.47 |
| 347 | 5397465.26 | 5235361.45 |
| 344 | 5397464.27 | 5235361.59 |
| | | |
| 348 | 5397440.27 | 5235366.55 |
| 349 | 5397439.27 | 5235366.55 |
| 350 | 5397439.27 | 5235365.54 |
| 351 | 5397440.27 | 5235365.54 |
| 348 | 5397440.27 | 5235366.55 |
| | | |
| 352 | 5397413.02 | 5235372.17 |
| 353 | 5397411.92 | 5235369.38 |
| 354 | 5397412.85 | 5235369.02 |
| 355 | 5397413.95 | 5235371.81 |
| 352 | 5397413.02 | 5235372.17 |
| | | |
| 356 | 5397388.32 | 5235378.58 |
| 357 | 5397387.32 | 5235378.58 |
| 358 | 5397387.32 | 5235377.58 |
| 359 | 5397388.32 | 5235377.58 |
| 356 | 5397388.32 | 5235378.58 |
| | | |
| 360 | 5397360.62 | 5235385.66 |
| 361 | 5397359.63 | 5235385.66 |
| 362 | 5397359.63 | 5235384.66 |
| 363 | 5397360.62 | 5235384.66 |
| 360 | 5397360.62 | 5235385.66 |
| | | |

| | | |
|-----|------------|------------|
| 364 | 5397814.96 | 5235389.24 |
| 365 | 5397813.97 | 5235389.24 |
| 366 | 5397813.97 | 5235388.25 |
| 367 | 5397814.96 | 5235388.25 |
| 364 | 5397814.96 | 5235389.24 |
| | | |
| 368 | 5397888.63 | 5235395.61 |
| 369 | 5397886.25 | 5235389.03 |
| 370 | 5397887.20 | 5235388.69 |
| 371 | 5397889.57 | 5235395.28 |
| 368 | 5397888.63 | 5235395.61 |
| | | |
| 372 | 5397359.53 | 5235416.28 |
| 373 | 5397358.83 | 5235409.31 |
| 374 | 5397359.83 | 5235409.22 |
| 375 | 5397360.53 | 5235416.18 |
| 372 | 5397359.53 | 5235416.28 |
| | | |
| 376 | 5397897.72 | 5235419.37 |
| 377 | 5397895.97 | 5235414.68 |
| 378 | 5397900.66 | 5235412.94 |
| 379 | 5397902.41 | 5235417.62 |
| 376 | 5397897.72 | 5235419.37 |
| | | |
| 380 | 5397866.16 | 5235426.14 |
| 381 | 5397865.89 | 5235425.18 |
| 382 | 5397866.85 | 5235424.91 |
| 383 | 5397867.13 | 5235425.87 |
| 380 | 5397866.16 | 5235426.14 |
| | | |
| 384 | 5397345.88 | 5235427.67 |
| 385 | 5397344.88 | 5235427.67 |
| 386 | 5397344.88 | 5235426.67 |
| 387 | 5397345.88 | 5235426.67 |
| 384 | 5397345.88 | 5235427.67 |
| | | |
| 388 | 5397829.87 | 5235434.98 |
| 389 | 5397827.97 | 5235430.35 |
| 390 | 5397832.60 | 5235428.46 |
| 391 | 5397834.50 | 5235433.08 |
| 388 | 5397829.87 | 5235434.98 |